

T195, R11E RR R/W  
TRACT OR SURVEY NO. FOREST

**SURVEY DIAGRAM**

**LEGEND**

○ = Corner having information on form 7100-52 in this file.

**FILING INSTRUCTIONS**

Draft tract diagram in space at left.  
File 7100-52 card record in numerical sequence behind tract file guide as the data are obtained and recorded. Show by above symbol, on the tract diagram those corners having data in this file.

USDA-FOREST SERVICE

Index  
File No. NONE

**CORNER RECORD (SEARCH)**

(Ref. FSM 7.151.4)

Tract or  
Survey No. \_\_\_\_\_

W.P. R.R.

Cor. R/W

No. 22-01

T. 19 S. R. 11 E. R.D. \_\_\_\_\_

FT. ROCK

County

DESCHUTES

Cor. of Sec. \_\_\_\_\_

Merid. WILLAMETTE

N.F. DESCHUTES

State

OREGON

Cor. of Sec. \_\_\_\_\_

CORNER DIAGRAM PER LEGEND

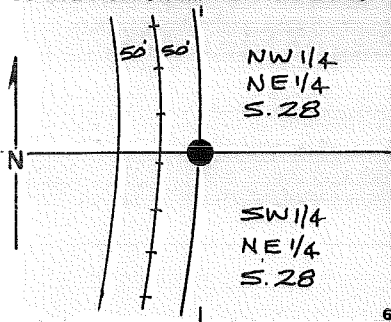

DESCRIBE CORNER MONUMENT FOUND

NONE

2

DESCRIBE BEARING TREES OR OTHER OFFICIAL ACCESSORIES FOUND

NONE

3

PHOTO IDENTIFICATION DATA

Photo No. \_\_\_\_\_

Filed At. \_\_\_\_\_

Object Ident. \_\_\_\_\_

Ident. By \_\_\_\_\_

*Signature*

7

DESCRIBE CORNER LOCATION RELATIVE TO NEAR-BY FEATURES, ALSO HOW TO REACH CORNER

LOCATED ON EASTERLY RIGHT-OF-WAY OF THE BURLINGTON-NORTHERN RAILROAD TRACKS, ON THE LINE BETWEEN NORTHWEST 1/4 NORTHEAST 1/4 AND THE SOUTHWEST 1/4 NORTHEAST 1/4 OF SECTION 28

1

Signature

George Hartman

Title  
PLS

Division

Headquarters

Date

D-7100-52 (3/79)

5

CORNER RECORD (PERPETUATION)

MONUMENT. DESCRIBE NEW MONUMENT SET, OR WORK DONE TO PRESERVE EXISTING MONUMENT

Set 2-1/2" X 30" Aluminum pipe and cap in rock collar  
 Extends 8" above ground  
 4 1/2"

Set steel post with 54-4 sign

MONUMENT SET

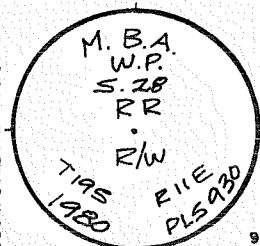

9

ACCESSORIES DESCRIBE NEW BT'S WITNESS OBJECTS ETC. ESTABLISHED, OR WORK DONE TO PRESERVE EXISTING EVIDENCE

7 1/8" L.P. Pine bearing N85°E 28.6 feet scribed "WP S.28 BT"  
 8" L.P. Pine bearing N17°E 11.6 feet scribed "WP S.28-BT"  
 Tagges B.Ts with 54-3 and 54-4 signs

PK 4/87

10

Work Done By R.H. GRAUE Title SURVEYOR Date 1/80 State Registration No. PLS 930  
 or Agency

**PLAT PREPARED OR**  
 Certified Cor. Record Prepared? Yes No Filed At: Co. SURVEYOR'S OFFICE Date

11

REMARKS

See plat # 000175

Index File No. NONE T. 19 S., R. 11 E., W.M. Tract or Surv No. R.R. R/W Cor. 12

13

USDA-FOREST SERVICE

Index

File No. NONE

T. 19 S. R. 11

E. R. D. FT. ROCK County

Tract or Survey No. DESCHUTES

Cor. RR-02  
No. R.R. R/W

Merid. WILLAMETTE

N.F. DESCHUTES State OREGON

COR. of SEC.  
COR. of SEC.

CORNER DIAGRAM PER LEGEND

DESCRIBE CORNER MONUMENT FOUND

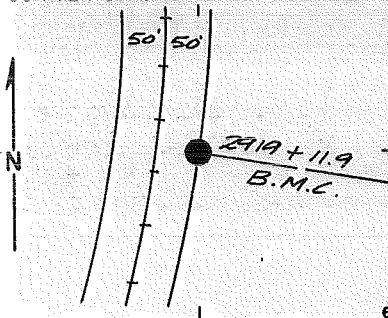

NONE

DESCRIBE BEARING TREES OR OTHER OFFICIAL ACCESSORIES FOUND

NONE

PHOTO IDENTIFICATION DATA

Photo No. \_\_\_\_\_

Filed At. \_\_\_\_\_

Object Ident. \_\_\_\_\_

Ident. By \_\_\_\_\_

*Signature*

DESCRIBE CORNER LOCATION RELATIVE TO NEAR-BY FEATURES, ALSO HOW TO REACH CORNER

LOCATED ON EASTERLY RIGHT-OF-WAY OF THE  
BURLINGTON-NORTHERN RAILROAD TRACKS

Corner Legend:

- Searched for/Not Found
- Evidence Found/Accept.
- Permanent Monument

Signature R.H. BRAHE

Title

PLS

Division

930

Headquarters

Date

12/79

D-7100-52 (3/79)

CORNER RECORD (PERPETUATION)

MONUMENT DESCRIBE NEW MONUMENT SET, OR WORK DONE TO PRESERVE EXISTING MONUMENT

SET 2 1/2" IRON PIPE & BRASS CAP

MONUMENT STARTED

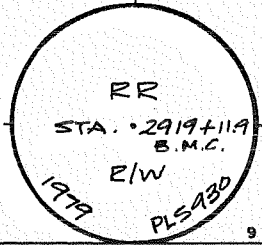

ACCESSORIES DESCRIBE NEW BT'S WITNESS OBJECTS ETC. ESTABLISHED, OR WORK DONE TO PRESERVE EXISTING EVIDENCE

NONE

Work Done By R.H. GRAUE Title SURVEYOR Date 12/79 State Registration No. PLS 930  
or Agency Co. SURVEYOR'S OFFICE Date 11  
**PLAT PREPARED OR**  
Certified Cor. Record Prepared ? Yes No Filed At:

REMARKS

See plat # 000 175

Index File No. NONE T. 19 S., R. 11 E., W.M. Tract or Surv. No. R.R. R/W Cor. 13

USDA-FOREST SERVICE

Index NONE  
 File No. \_\_\_\_\_

CORNER RECORD (SEARCH)

(Ref. FSM 7.151.4)

Tract or Survey No. \_\_\_\_\_

Cor.R.R. R/W No. RR-03

T. 19 S. R. 11 E. R.D. FT. ROCK County DESCHUTES

COR. of SEC. \_\_\_\_\_

Merid. WILLAMETTE N.F. DESCHUTES State OREGON

COR. of SEC. \_\_\_\_\_

CORNER DIAGRAM PER LEGEND

DESCRIBE CORNER MONUMENT FOUND

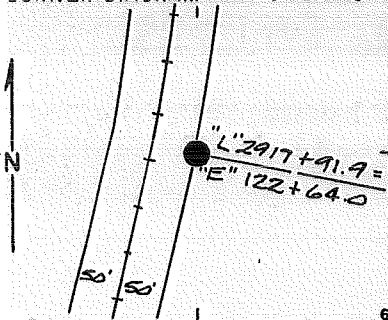

NONE

PHOTO IDENTIFICATION DATA

DESCRIBE BEARING TREES OR OTHER OFFICIAL ACCESSORIES FOUND

Photo No. \_\_\_\_\_  
 Filed At. \_\_\_\_\_  
 Object Ident. \_\_\_\_\_  
 Ident. By \_\_\_\_\_  
*Signature*

NONE

Corner Legend:

DESCRIBE CORNER LOCATION RELATIVE TO NEAR-BY FEATURES, ALSO HOW TO REACH CORNER

- Searched for/Not Found
- Evidence Found/Accept.
- Permanent Monument

LOCATED ON EASTERLY RIGHT-OF-WAY OF THE BURLINGTON-NORTHERN RAILROAD TRACKS

Signature R. H. BRAJE

Title PLS Division 930 Headquarters \_\_\_\_\_

Date 12/79 D-7100-52 (3/79)

CORNER RECORD (PERPETUATION)

MONUMENT. DESCRIBE NEW MONUMENT SET, OR WORK DONE TO PRESERVE EXISTING MONUMENT

SET 2 1/2" IRON PIPE & BRASS CAP

MONUMENT STARTED

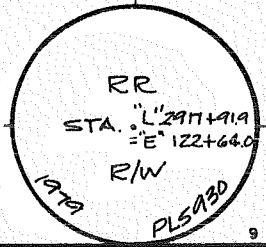

ACCESSORIES. DESCRIBE NEW BT'S WITNESS OBJECTS ETC. ESTABLISHED, OR WORK DONE TO PRESERVE EXISTING EVIDENCE

NONE

Work Done By R.H. GRAUE Title SURVEYOR Date 12/79 State Registration No. PLS 930  
 or Agency \_\_\_\_\_  
 Certified Cor. Record Prepared? Yes  No  Filed At: Co. SURVEYOR'S OFFICE Date \_\_\_\_\_

REMARKS

See plat # 000175  
 See plat # 001052 (5/2000)

Index File No. NONE T. 19 S., R. 11 E., W.M. Tract or Surv No. R.R. R/W Cor. \_\_\_\_\_

Index File No. \_\_\_\_\_

CORNER RECORD (SEARCH)

(Ref. FSM 7.151.4)

Tract or Survey No. \_\_\_\_\_  
Deschutes

Cor. WP to  
No. S 1/4 RR-04

T. 19 S. R. 11 E.

R.D. Ft. Rock County \_\_\_\_\_

COR. of SEC. 28

Merid. WILLAMETTE

N.F. DESCHUTES State OREGON

COR. of SEC. \_\_\_\_\_

CORNER DIAGRAM PER LEGEND

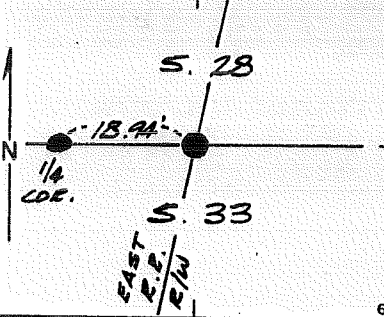

DESCRIBE CORNER MONUMENT FOUND

NONE

DESCRIBE BEARING TREES OR OTHER OFFICIAL ACCESSORIES FOUND

NONE

PHOTO IDENTIFICATION DATA

Photo No. \_\_\_\_\_  
Filed At. \_\_\_\_\_  
Object Ident. \_\_\_\_\_  
Ident. By \_\_\_\_\_  
*Signature*

DESCRIBE CORNER LOCATION RELATIVE TO NEAR-BY FEATURES, ALSO HOW TO REACH CORNER

- Corner Legend:
- Searched for/Not Found
  - Evidence Found/Accept
  - Permanent Monument

Signature George Hartman

Title LSIT

Division \_\_\_\_\_

Headquarters \_\_\_\_\_

Date 5/14/80

D-7100-52 (3/79)



CORNER RECORD (PERPETUATION)

MONUMENT DESCRIBE NEW MONUMENT SET, OR WORK DONE TO PRESERVE EXISTING MONUMENT

Set 2-1/2" X 30" Aluminum Pipe and Cap extending  
6" above ground  
Set steel post with 54-4 sign

MONUMENT STARTED

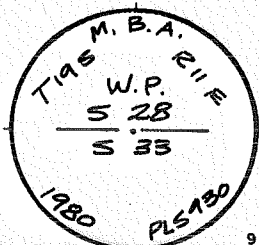

ACCESSORIES DESCRIBE NEW B.T.'s WITNESS OBJECTS ETC. ESTABLISHED, OR WORK DONE TO PRESERVE EXISTING EVIDENCE

9" P.Pine bearing N65°E 15.2 feet, scribed "WP S.28-BT"  
9" P.Pine bearing S32°E 13.1 feet, scribed "WP S.33-BT"  
Tagged B.T.s with 54-3 and 54-4 signs

Work Done By R.H. Graue Title \_\_\_\_\_ Surveyor \_\_\_\_\_ Date 5/14/80 State Registration No. PLS 930  
or Agency \_\_\_\_\_

**PLAT PREPARED OR**  
Certified Cor. Record Prepared? Yes  No \_\_\_\_\_ Filed At: Deschutes Co. SURVEYOR'S OFFICE Date \_\_\_\_\_

REMARKS

See plat # 000174

Index File No. T. 19 S., R. 11 E., W.M.

Tract or Surv. No. \_\_\_\_\_

Cor. WP TO  
S1/4 SEC 28

USDA-FOREST SERVICE

Index NONE

File No. \_\_\_\_\_

T. 19 S. R. 11 E. R.D. \_\_\_\_\_

Merid. WILLAMETTE

CORNER RECORD (SEARCH)

(Ref. FSM 7.151.4)

FT. ROCK County DESCHUTES

N.F. DESCHUTES State OREGON

Tract or Survey No. \_\_\_\_\_

Cor. R.R. R/W No. PR-05  
COR. of SEC. \_\_\_\_\_  
COR. of SEC. \_\_\_\_\_

CORNER DIAGRAM PER LEGEND

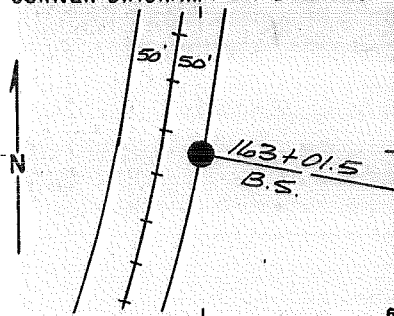

DESCRIBE CORNER MONUMENT FOUND

NONE

2

DESCRIBE BEARING TREES OR OTHER OFFICIAL ACCESSORIES FOUND

NONE

PHOTO IDENTIFICATION DATA

Photo No. \_\_\_\_\_

Filed At. \_\_\_\_\_

Object Ident. \_\_\_\_\_

Ident. By \_\_\_\_\_

Signature

DESCRIBE CORNER LOCATION RELATIVE TO NEAR-BY FEATURES, ALSO HOW TO REACH CORNER

LOCATED ON EASTERLY RIGHT-OF-WAY OF THE BURLINGTON-NORTHERN RAILROAD TRACKS

Corner Legend:

Searched for/Not Found

Evidence Found/Accept.

Permanent Monument

Signature P.H. BRAVE

Title PLS

Division 930

Headquarters \_\_\_\_\_

Date 12/79

D-7100-52 (3/79)

5

CORNER RECORD (PERPETUATION)

MONUMENT. DESCRIBE NEW MONUMENT SET, OR WORK DONE TO PRESERVE EXISTING MONUMENT

SET 2 1/2" IRON PIPE & BRASS CAP, RSB 4" above the ground

± 25 ft. East of Dirt Rd.

MONUMENT STARTED

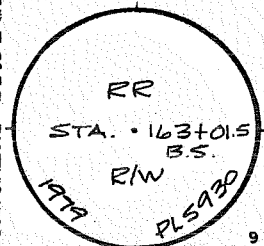

ACCESSORIES. DESCRIBE NEW BT'S WITNESS OBJECTS ETC. ESTABLISHED, OR WORK DONE TO PRESERVE EXISTING EVIDENCE

Set Guard Post (steel) S, 2 1/2 ft. with 54-2, 54-9 signs

~~NONE~~

Work Done By R.H. GRAUE Title SURVEYOR Date 12/79 State Registration No. PLS 930  
or Agency

**PLAT PREPARED OR**  
Certified Cor. Record Prepared? Yes No Filed At: Co. SURVEYOR'S OFFICE Date

REMARKS

See plat # 000 174

Index File No. NONE T. 19 S., R. 11 E., W.M. Tract or Surv. No. R.R. R/W Cor. 13

Index  
File No. NONE

CORNER RECORD (SEARCH)

(Ref. FSM 7.151.4)

Tract or  
Survey No. \_\_\_\_\_

Cor. R.R. R/W

No. ER-06

Cor. of SEC.

Cor. of SEC.

19 S. R. 11 E. R.D. FT. ROCK County DESCHUTES

Merid. WILLAMETTE N.F. DESCHUTES State OREGON

CORNER DIAGRAM PER LEGEND

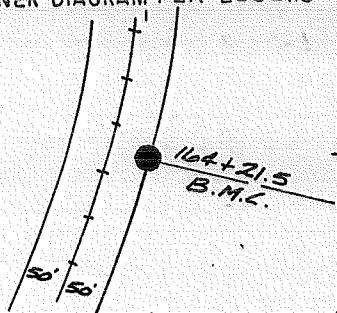

DESCRIBE CORNER MONUMENT FOUND

NONE

2

DESCRIBE BEARING TREES OR OTHER OFFICIAL ACCESSORIES FOUND

NONE

PHOTO IDENTIFICATION DATA

Photo No. \_\_\_\_\_

Filed At. \_\_\_\_\_

Object Ident. \_\_\_\_\_

Ident. By \_\_\_\_\_

Signature

7

DESCRIBE CORNER LOCATION RELATIVE TO NEAR-BY FEATURES, ALSO HOW TO REACH CORNER

LOCATED ON EASTERLY RIGHT-OF-WAY OF THE  
BURLINGTON-NORTHERN RAILROAD TRACKS

1

Corner Legend:

Searched for/Not Found

Evidence Found/Accept.

Permanent Monument

Signature R.H. GRAVE

Title  
PLS

Division  
930

Headquarters

Date  
12/79

D-7100-52 (3/79)

3

CORNER RECORD (PERPETUATION)

MONUMENT DESCRIBE NEW MONUMENT SET, OR WORK DONE TO PRESERVE EXISTING MONUMENT

SET 2 1/2" IRON PIPE & BRASS CAP, Rising 4" above the ground, In Mound of Stone. On the East Edge of Wheel Tracks of Dirt Rd.

MONUMENT SET/ED

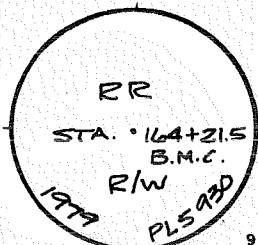

ACCESSORIES DESCRIBE NEW BT'S WITNESS OBJECTS ETC. ESTABLISHED, OR WORK DONE TO PRESERVE EXISTING EVIDENCE

~~NONE~~  
Set Guard Post NW 23 ft., with 54-2, +54-9

Work Done By R.H. GRAUE Title SURVEYOR Date 12/79 State Registration No. PLS 930  
or Agency

**PLAT PREPARED OR**  
Certified Cor. Record Prepared? Yes  No  Filed At: Co. SURVEYOR'S OFFICE Date

REMARKS

See Plat #000174

Index File No. NONE T. 19 S., R. 11 E., W.M. Tract or Surv. No. Cor. 13

R.R. R/W

Index File No. NONE  
T. 19 S. R. 11 E. R.D. FT. ROCK  
Merid. WILLAMETTE N.F. DESCHUTES State OREGON

CORNER RECORD (SEARCH)  
(Ref. FSM 7.151.4)

Tract or Survey No. \_\_\_\_\_  
Cor. R.R. R/W  
No. RR-07  
COR. of SEC. \_\_\_\_\_  
COR. of SEC. \_\_\_\_\_

CORNER DIAGRAM PER LEGEND

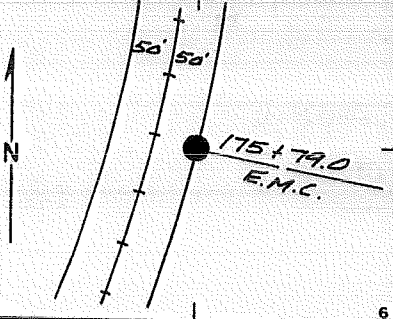

DESCRIBE CORNER MONUMENT FOUND  
  
NONE

DESCRIBE BEARING TREES OR OTHER OFFICIAL ACCESSORIES FOUND  
  
NONE

PHOTO IDENTIFICATION DATA  
Photo No. \_\_\_\_\_  
Filed At. \_\_\_\_\_  
Object Ident. \_\_\_\_\_  
Ident. By \_\_\_\_\_  
*Signature* \_\_\_\_\_

DESCRIBE CORNER LOCATION RELATIVE TO NEAR-BY FEATURES, ALSO HOW TO REACH CORNER  
  
LOCATED ON EASTERLY RIGHT-OF-WAY OF THE  
BURLINGTON-NORTHERN RAILROAD TRACKS

Corner Legend:  
 Searched for/Not Found  
 Evidence Found/Accepted  
 Permanent Monument

Signature R.H. BRAUE

Title PLS Division 930 Headquarters \_\_\_\_\_ Date 12/79 D-2100-52 (3/79)

CORNER RECORD (PERPETUATION)

MONUMENT. DESCRIBE NEW MONUMENT SET, OR WORK DONE TO PRESERVE EXISTING MONUMENT

SET 2 1/2" IRON PIPE & BRASS CAP RISING 4" ABOVE THE  
GROUND. IN MOUND OF STONE IN EAST WHEEL TRACK OF  
DIRT RD.

MONUMENT STAMPED

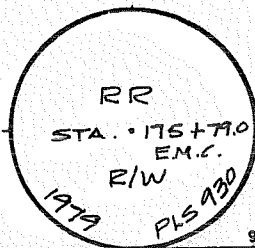

ACCESSORIES DESCRIBE NEW B<sup>Y</sup>'S WITNESS OBJECTS ETC. ESTABLISHED, OR WORK DONE TO PRESERVE EXISTING EVIDENCE

Set Guard Post East, 57 ft. with 54-2, 54-9

~~NONE~~

Work Done By R.H. GRAUE Title SURVEYOR Date 12/79 State Registration No. PLS 930  
or Agency  
Certified Cor Record Prepared? Yes  No  Filed At: Co. SURVEYOR'S OFFICE Date

REMARKS

See Plat # 000174

Index File No. NONE T. 19 S., R. 11 E., W.M.

Tract or Surv. No. R.R. R/W

Cor.

Index File No. NONE  
 T. 19 S. R. 11 E. R. D. FT. ROCK County \_\_\_\_\_  
 Merid. WILLAMETTE N. F. DESCHUTES State OREGON

**CORNER RECORD (SEARCH)**  
 (Ref. FSM 7.151.4)

Tract or Survey No. \_\_\_\_\_  
 Cor. R.R. R/W No. RR-08  
 COR. of SEC. \_\_\_\_\_  
 COR. of SEC. \_\_\_\_\_

CORNER DIAGRAM PER LEGEND

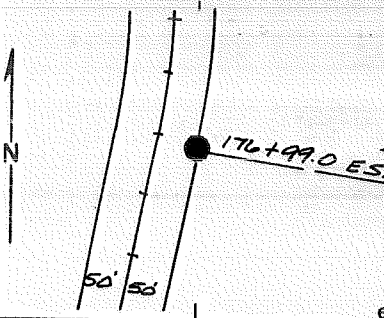

DESCRIBE CORNER MONUMENT FOUND  
 NONE

DESCRIBE BEARING TREES OR OTHER OFFICIAL ACCESSORIES FOUND  
 NONE

PHOTO IDENTIFICATION DATA  
 Photo No. \_\_\_\_\_  
 Filed At. \_\_\_\_\_  
 Object Ident. \_\_\_\_\_  
 Ident. By \_\_\_\_\_  
*Signature*

DESCRIBE CORNER LOCATION RELATIVE TO NEAR-BY FEATURES, ALSO HOW TO REACH CORNER  
 LOCATED ON EASTERLY RIGHT-OF-WAY OF THE  
 BURLINGTON NORTHERN RAILROAD TRACKS

Corner Legend:  
 Searched for/Not Found  
 Evidence Found/Accept  
 Permanent Monument

Signature R.H. GRAVE

Title \_\_\_\_\_ Division \_\_\_\_\_ Headquarters \_\_\_\_\_ Date 12./79  
PLS 930 D-7100-52 (3/79)



CORNER RECORD (PERPETUATION)

MONUMENT. DESCRIBE NEW MONUMENT SET, OR WORK DONE TO PRESERVE EXISTING MONUMENT

SET 2 1/2" IRON PIPE & BRASS CAP, Rising 4" above gd.  
In a mound of Stone in East Wheel Track of Dirt RR

MONUMENT STAMPED

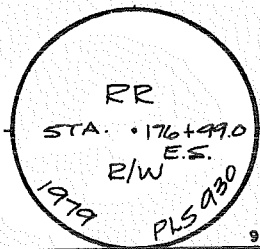

ACCESSORIES DESCRIBE NEW B<sup>1</sup>/<sub>4</sub> WITNESS OBJECTS ETC. ESTABLISHED, OR WORK DONE TO PRESERVE EXISTING EVIDENCE

~~NONE~~  
Set Guard Post, East 4 1/2 ft. with 54-2, 54-9

Work Done By R. H. GRAUE Title SURVEYOR Date 12/79 State Registration No. PLS 930  
PLAT PREPARED OR Certified Cor Record Prepared? Yes  No  Filed At: Co. SURVEYOR'S OFFICE Date

REMARKS

See Plat # 000174

Index  
File No. NONE

CORNER RECORD (SEARCH)

(Ref. FSM 7.151.4)

Tract or  
Survey No. DESCHUTES

Cor. R.R. RR-09  
No. R/W

T. 19 S. R. 11 E.

R.D. FT. ROCK County DESCHUTES

COR. of SEC.

Merid. WILLAMETTE

N.F. DESCHUTES State OREGON

COR. of SEC.

CORNER DIAGRAM PER LEGEND

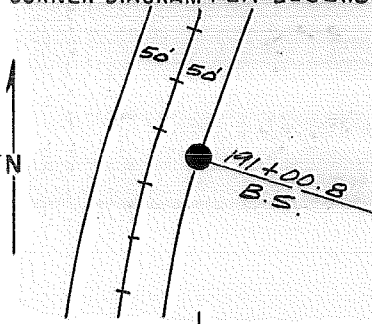

DESCRIBE CORNER MONUMENT FOUND  
  
NONE

DESCRIBE BEARING TREES OR OTHER OFFICIAL ACCESSORIES FOUND  
  
NONE

PHOTO IDENTIFICATION DATA

Photo No. \_\_\_\_\_  
Filed At. \_\_\_\_\_  
Object Ident. \_\_\_\_\_  
Ident. By \_\_\_\_\_  
*Signature*

DESCRIBE CORNER LOCATION RELATIVE TO NEAR-BY FEATURES, ALSO HOW TO REACH CORNER  
  
LOCATED ON EASTERLY RIGHT-OF-WAY OF THE BURLINGTON-NORTHERN RAILROAD TRACKS

Corner Legend:

- Searched for/Not Found
- Evidence Found/Accept.
- Permanent Monument

Signature R.H. BRAUE

Title PLS Division 930 Headquarters

Date 12/79D-7100-52 (3/79)

CORNER RECORD (PERPETUATION)

MONUMENT. DESCRIBE NEW MONUMENT SET, OR WORK DONE TO PRESERVE EXISTING MONUMENT

~~SET 2" X 30" ALUMINUM PIPE & CAP~~  
SET 2 1/2" IRON PIPE & BRASS CAP  
10 Ft. East of Dirt Rd.

MONUMENT STAMPED

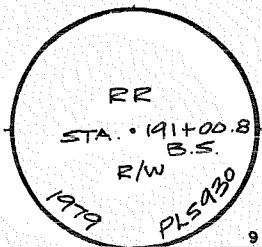

ACCESSORIES DESCRIBE NEW B<sup>Y</sup>'S WITNESS OBJECTS ETC. ESTABLISHED, OR WORK DONE TO PRESERVE EXISTING EVIDENCE

Set Guard Post South 1/4 ft. with 54-9, 54-2  
~~NONE~~

Work Done By R.H. GRAUE Title SURVEYOR Date 12/79 State Registration No. PLS 930  
PLAT PREPARED OR or Agency  
Certified Cor Record Prepared? Yes  No  Filed At: Co. SURVEYOR'S OFFICE Date

REMARKS

See Plat # 000174

Index  
 File No. NONE  
 T. 19 S. R. 11 E. R.D. FT. ROCK  
 Merid. WILLAMETTE N.F. DESCHUTES State OREGON

CORNER RECORD (SEARCH)

(Ref. FSM 7151.4)

Tract or  
 Survey No. \_\_\_\_\_

Cor. R.R. **RR**  
 No. R/W **-10**  
 Cor. of SEC. \_\_\_\_\_  
 Cor. of SEC. \_\_\_\_\_

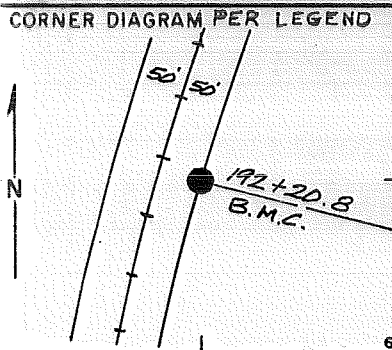

DESCRIBE CORNER MONUMENT FOUND

NONE

2

DESCRIBE BEARING TREES OR OTHER OFFICIAL ACCESSORIES FOUND

NONE

3

PHOTO IDENTIFICATION DATA

Photo No. \_\_\_\_\_  
 Filed At. \_\_\_\_\_  
 Object Ident. \_\_\_\_\_  
 Ident. By \_\_\_\_\_  
*Signature*

DESCRIBE CORNER LOCATION RELATIVE TO NEAR-BY FEATURES, ALSO HOW TO REACH CORNER

LOCATED ON EASTERLY RIGHT-OF-WAY OF THE BURLINGTON-NORTHERN RAILROAD TRACKS

1

Corner Legend:

- Searched for/Not Found
- Evidence Found/Accept.
- Permanent Monument

Signature R.H. GRAJE Title PLS Division 930 Headquarters \_\_\_\_\_ Date 12/79 D-7100-52 (3/79)

5

CORNER RECORD (PERPETUATION)

MONUMENT. DESCRIBE NEW MONUMENT SET, OR WORK DONE TO PRESERVE EXISTING MONUMENT

SET ~~2" X 30" ALUMINUM PIPE & CAP~~

2 1/2" IRON PIPE & BRASS CAP, Rising 5" above the gd.  
In mound of stone.

MONUMENT STAMPED

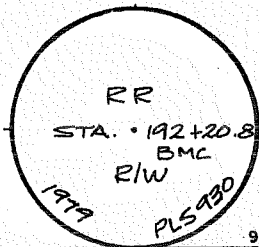

ACCESSORIES DESCRIBE NEW B<sup>Y</sup>'S WITNESS OBJECTS ETC. ESTABLISHED, OR WORK DONE TO PRESERVE EXISTING EVIDENCE

NONE Guard Post, ~~S.A.P.~~, 2 ft. with 54-2, 54-9

Work Done By R.H. GRAUE Title SURVEYOR Date 12/79 State Registration No. PLS 930  
or Agency  
PLAT PREPARED OR  
Certified Cor Record Prepared? Yes  No  Filed At: Co. SURVEYOR'S OFFICE Date           

REMARKS

See Plat # 000174

Index File No. NONE T. 19 S., R. 11 E., W.M. Tract or Surv. No. R.R. R/W Cor.

Index File No. NONE

**CORNER RECORD (SEARCH)**  
(Ref. FSM 7151.4)

Tract or Survey No. \_\_\_\_\_  
Cor. R.R. R/W No. RR-11

T. 19 S. R. 11 E. R.D. FT. ROCK

County DESCHUTES

Cor. of SEC. \_\_\_\_\_

Merid. WILLAMETTE

N.F. DESCHUTES State OREGON

Cor. of SEC. \_\_\_\_\_

**CORNER DIAGRAM PER LEGEND**

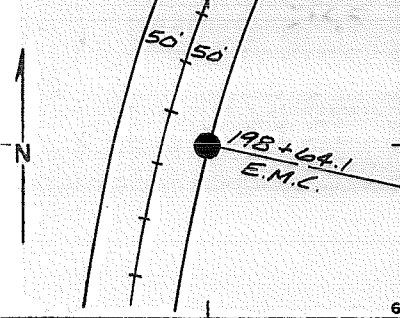

**DESCRIBE CORNER MONUMENT FOUND**

NONE

**DESCRIBE BEARING TREES OR OTHER OFFICIAL ACCESSORIES FOUND**

NONE

**PHOTO IDENTIFICATION DATA**

Photo No. \_\_\_\_\_  
Filed At. \_\_\_\_\_  
Object Ident. \_\_\_\_\_  
Ident. By \_\_\_\_\_  
*Signature*

**DESCRIBE CORNER LOCATION RELATIVE TO NEAR-BY FEATURES, ALSO HOW TO REACH CORNER**

LOCATED ON EASTERLY RIGHT-OF-WAY OF THE BURLINGTON NORTHERN RAILROAD TRACKS

**Corner Legend:**

- Searched for/Not Found
- Evidence Found/Accept.
- Permanent Monument

Signature R. H. BRAUE

Title PLS Division 930 Headquarters \_\_\_\_\_ Date 12/79 D-7100-52 (3/79)

CORNER RECORD (PERPETUATION)

MONUMENT. DESCRIBE NEW MONUMENT SET, OR WORK DONE TO PRESERVE EXISTING MONUMENT

SET 2 1/2" IRON PIPE & BRASS CAP

MONUMENT STAMPED

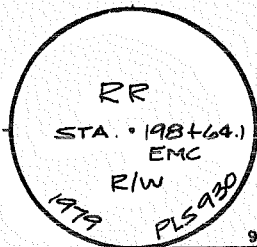

9

ACCESSORIES DESCRIBE NEW B<sup>1</sup>/<sub>4</sub> WITNESS OBJECTS ETC. ESTABLISHED, OR WORK DONE TO PRESERVE EXISTING EVIDENCE

NONE

10

Work Done By R.H. GRAUE Title SURVEYOR Date 12/79 State Registration No. PLS 930  
or Agency \_\_\_\_\_  
Certified Cor Record Prepared? Yes  No  Filed At: Co. SURVEYOR'S OFFICE Date \_\_\_\_\_

11

REMARKS

See Plat # 000174

12

Index File No. NONE T. 19 S., R. 11 E., W.M. Tract or Surv. No. R.R. R/W Cor. \_\_\_\_\_

13

Index File No. NONE

CORNER RECORD (SEARCH)

(Ref. FSM 7.151.4)

Tract or Survey No. \_\_\_\_\_

Cor. R.R.R/W

No. KR-12

T. 19 S. R. 11 E.

R.D. FT. ROCK

County DESCHUTES

COR. of SEC. \_\_\_\_\_

Merid. WILLAMETTE

N.F. DESCHUTES

State OREGON

COR. of SEC. \_\_\_\_\_

CORNER DIAGRAM PER LEGEND

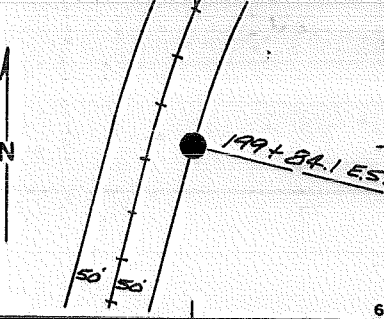

DESCRIBE CORNER MONUMENT FOUND

NONE

DESCRIBE BEARING TREES OR OTHER OFFICIAL ACCESSORIES FOUND

NONE

PHOTO IDENTIFICATION DATA

Photo No. \_\_\_\_\_

Filed At. \_\_\_\_\_

Object ident. \_\_\_\_\_

Ident. By \_\_\_\_\_

*Signature*

DESCRIBE CORNER LOCATION RELATIVE TO NEAR-BY FEATURES, ALSO HOW TO REACH CORNER

LOCATED ON EASTERLY RIGHT-OF-WAY OF THE BURLINGTON NORTHERN RAILROAD TRACKS

Corner Legend:

Searched for/Not Found

Evidence Found/Accept

Permanent Monument

Signature R. H. GRAVE

Title

PLS

Division

930

Headquarters

Date

12/79 D-7100-52 (3/79)



CORNER RECORD (PERPETUATION)

MONUMENT. DESCRIBE NEW MONUMENT SET, OR WORK DONE TO PRESERVE EXISTING MONUMENT

SET 2 1/2" I. PIPE & BRASS CAP

MONUMENT STAMPED

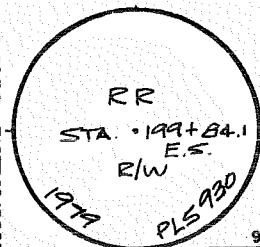

ACCESSORIES DESCRIBE NEW B<sup>1</sup>/<sub>4</sub> WITNESS OBJECTS ETC. ESTABLISHED, OR WORK DONE TO PRESERVE EXISTING EVIDENCE

NONE

10

Work Done By R.H. GRAUE

Title SURVEYOR

Date 12/79

State Registration No. PLS 930  
or Agency

**PLAT PREPARED OR**  
Certified Cor Record Prepared? Yes  No

Filed At:

**Co. SURVEYOR'S OFFICE** Date

11

REMARKS

See Plat # 000174

12

Index File No. NONE

T. 19 S., R. 11 E., W.M.

Tract or Surv. No. R.R. R/W

Cor.

13

Index File No. NONE

CORNER RECORD (SEARCH)

(Ref. FSM 7.151.4)

Tract or Survey No. \_\_\_\_\_

T. 19 S. R. 11 E.

R.D. FT. ROCK County DESCHUTES

R.R. No. RR-13  
Cor. of Sec. \_\_\_\_\_  
Cor. of Sec. \_\_\_\_\_

Merid. WILLAMETTE

N.F. DESCHUTES State OREGON

CORNER DIAGRAM PER LEGEND

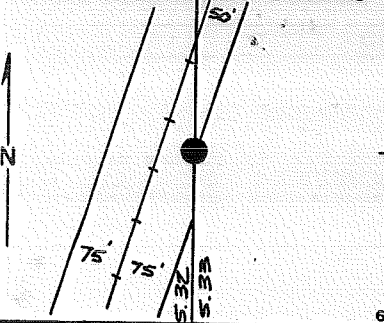

DESCRIBE CORNER MONUMENT FOUND

NONE

DESCRIBE BEARING TREES OR OTHER OFFICIAL ACCESSORIES FOUND

NONE

PHOTO IDENTIFICATION DATA

Photo No. \_\_\_\_\_  
Filed At. \_\_\_\_\_  
Object Ident. \_\_\_\_\_  
Ident. By \_\_\_\_\_  
*Signature* \_\_\_\_\_

DESCRIBE CORNER LOCATION RELATIVE TO NEAR-BY FEATURES, ALSO HOW TO REACH CORNER

LOCATED ON EASTERLY RIGHT-OF-WAY OF BURLINGTON-NORTHERN RAILROAD TRACKS, ON THE INTERSECTION OF LINE BETWEEN SECTION 32 AND SECTION 33

Corner Legend:

- Searched for/Not Found
- Evidence Found/Accepted
- Permanent Monument

Signature R. H. GRAVE

Title PLS Division 930 Headquarters

Date 12/790 D-7100-52 (3/79)

CORNER RECORD (PERPETUATION)

MONUMENT. DESCRIBE NEW MONUMENT SET, OR WORK DONE TO PRESERVE EXISTING MONUMENT

SET 2" X30" ALUMINUM PIPE AND CAP

MONUMENT SET/FILED

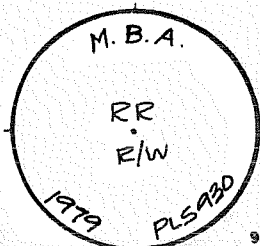

ACCESSORIES DESCRIBE NEW BT'S WITNESS OBJECTS ETC. ESTABLISHED, OR WORK DONE TO PRESERVE EXISTING EVIDENCE

NONE

Work Done By R.H. GRAUE Title SURVEYOR Date 12/79 State Registration No. PLS 930  
or Agency

**PLAT PREPARED OR**  
Certified Cor. Record Prepared? Yes No Filed At: Co. SURVEYOR'S OFFICE Date

REMARKS

See Plat # 000174

Index File No. NONE T. 19 S., R. 11 E., W.M. Tract or Surv. No. R.R. R/W Cor.

INDEX SERVICE  
 Index File No. NONE  
 T. 19 S. R. 11 E. R.D. FT. ROCK  
 Merid. WILLAMETTE N.F. DESCHUTES State OREGON

**CORNER RECORD (SEARCH)**  
 (Ref. FSM 7.151.4)

Tract or Survey No. DESCHUTES

R.R. Cor. R/W  
 No. RR-14  
 COR. of SEC. 1

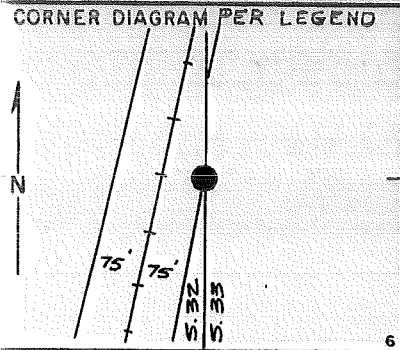

DESCRIBE CORNER MONUMENT FOUND  
 NONE

DESCRIBE BEARING TREES OR OTHER OFFICIAL ACCESSORIES FOUND  
 NONE

PHOTO IDENTIFICATION DATA  
 Photo No. \_\_\_\_\_  
 Filed At. \_\_\_\_\_  
 Object Ident. \_\_\_\_\_  
 Ident. By \_\_\_\_\_  
 Signature \_\_\_\_\_

DESCRIBE CORNER LOCATION RELATIVE TO NEAR-BY FEATURES, ALSO HOW TO REACH CORNER  
 LOCATED ON EASTERLY RIGHT-OF-WAY OF BURLINGTON=  
 NORTHERN RAILROAD TRACKS, ON THE INTERSECTION  
 OF LINE BETWEEN SECTION 32 AND 33

Corner Legend:  
 Searched for/Not Found  
 Evidence Found/Accepted  
 Permanent Monument

Signature R. H. GRAVE

Title PLS Division 930 Headquarters Date 1/80 D-7100-52 (3/79)

CORNER RECORD (PERPETUATION)

MONUMENT. DESCRIBE NEW MONUMENT SET, OR WORK DONE TO PRESERVE EXISTING MONUMENT

SET 2" X 30" ALUMINUM PIPE AND CAP

MONUMENT STARTED

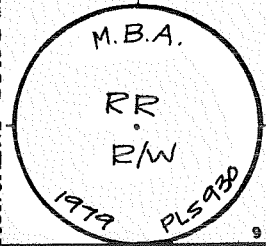

ACCESSORIES DESCRIBE NEW BT'S WITNESS OBJECTS ETC. ESTABLISHED, OR WORK DONE TO PRESERVE EXISTING EVIDENCE

NONE

Work Done By R.H. GRAUE Title SURVEYOR Date 1/80 State Registration No. PLS 930 or Agency

**PLAT PREPARED OR** Certified Cor Record Prepared? Yes No Filed At Co. SURVEYOR'S OFFICE Date

REMARKS

See Plat # 000174

Index File No. NONE T. 19 S., R. 11 E., W. M. Tract or Surv No. R.R. R/W Cor. 13

USDA-FOREST SERVICE

Index

File No. NONE

T. 19 S. R. 11 E.

Merid. WILLAMETTE

CORNER RECORD (SEARCH)

(Ref. FSM 7.151.4)

R.D. FT. ROCK County

N.F. DESCHUTES State OREGON

Tract or

Survey No. \_\_\_\_\_

DESCHUTES

Cor. R.R.

No. R/W

Cor. of SEC.

Cor. of SEC.

RR-15

CORNER DIAGRAM PER LEGEND

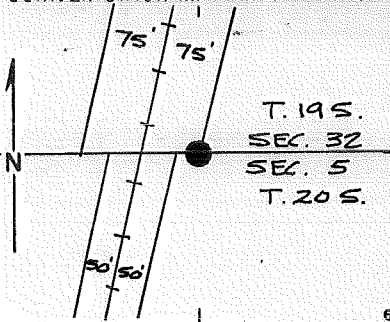

DESCRIBE CORNER MONUMENT FOUND

NONE

DESCRIBE BEARING TREES OR OTHER OFFICIAL ACCESSORIES FOUND

NONE

PHOTO IDENTIFICATION DATA

Photo No. \_\_\_\_\_

Filed At. \_\_\_\_\_

Object Ident. \_\_\_\_\_

Ident. By \_\_\_\_\_

*Signature*

DESCRIBE CORNER LOCATION RELATIVE TO NEAR-BY FEATURES, ALSO HOW TO REACH CORNER

LOCATED ON EASTERLY RIGHT-OF-WAY OF BURLINGTON-NORTHERN RAILROAD TRACKS, ON INTERSECTION WITH SECTION LINE BETWEEN SECTION 5 AND SECTION 32

Corner Legend:

Searched for/Not Found

Evidence Found/Accept.

Permanent Monument

Signature R.H. BRAUE

Title PLS

Division 930

Headquarters

Date 12/79 D-7100-52 (3/79)

CORNER RECORD (PERPETUATION)

MONUMENT DESCRIBE NEW MONUMENT SET, OR WORK DONE TO PRESERVE EXISTING MONUMENT

SET 2" X 30" ALUMINUM PIPE AND CAP

MONUMENT SET

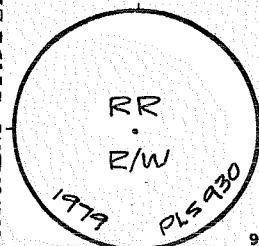

ACCESSORIES DESCRIBE NEW B's WITNESS OBJECTS ETC. ESTABLISHED, OR WORK DONE TO PRESERVE EXISTING EVIDENCE

NONE

Work Done By R.H. GRAUE Title SURVEYOR Date 12/79 State Registration No. PLS 930  
PLAT PREPARED OR  
Certified Cor. Record Prepared? Yes No Filed At: Co. SURVEYOR'S OFFICE Date

REMARKS

See Plat # 000174

Index File No. NONE T. 19 S., R. 11 E., W.M. Tract or Surv. No. R.R. R/W Cor. 9

USDA-FOREST SERVICE

Index NONE

File No. \_\_\_\_\_

CORNER RECORD (SEARCH)

(Ref. FSM 7.151.4)

Tract or

Survey No. \_\_\_\_\_

Cor. R.R.

No. R/W

RR-16

T. 19 S. R. 11 E.

R.D. FT. ROCK County

DESCHUTES

Cor. of Sec.

Merid. WILLAMETTE

N.F. DESCHUTES

State OREGON

Cor. of Sec.

CORNER DIAGRAM PER LEGEND

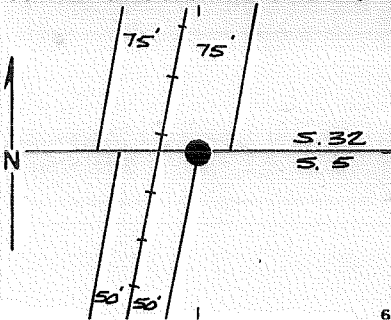

DESCRIBE CORNER MONUMENT FOUND

NONE

DESCRIBE BEARING TREES OR OTHER OFFICIAL ACCESSORIES FOUND

NONE

PHOTO IDENTIFICATION DATA

Photo No. \_\_\_\_\_

Filed At. \_\_\_\_\_

Object Ident. \_\_\_\_\_

Ident. By \_\_\_\_\_

Signature

DESCRIBE CORNER LOCATION RELATIVE TO NEAR-BY FEATURES, ALSO HOW TO REACH CORNER

LOCATED ON EASTERLY RIGHT-OF-WAY OF BURLINGTON-NORTHERN RAILROAD TRACKS ON INTERSECTION WITH SECTION LINE BETWEEN SECTION 5 AND SECTION 32

Corner Legend:

Searched for/Not Found

Evidence Found/Accept.

Permanent Monument

Signature R.H. BRAUE

Title PLS

Division 930

Headquarters

Date 12/79 D-7100-52 (3/79)



CORNER RECORD (PERPETUATION)

MONUMENT DESCRIBE NEW MONUMENT SET, OR WORK DONE TO PRESERVE EXISTING MONUMENT

SET 2" X 30" ALUMINUM PIPE AND CAP

MONUMENT SET/FILED

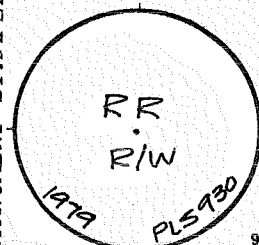

ACCESSORIES DESCRIBE NEW B.T.'S WITNESS OBJECTS ETC. ESTABLISHED, OR WORK DONE TO PRESERVE EXISTING EVIDENCE

NONE

Work Done By R.H. GRAUE Title SURVEYOR Date 12/79 State Registration No. PLS 930 or Agency

PLAT PREPARED OR Certified Cor. Record Prepared? Yes No Filed At: Co. SURVEYOR'S OFFICE Date

REMARKS

See Plat # 000174

Index File No. NONE T. 19 S., R. 11 E., W.M. Tract or Surv. No. R.R. R/W Cor. 13